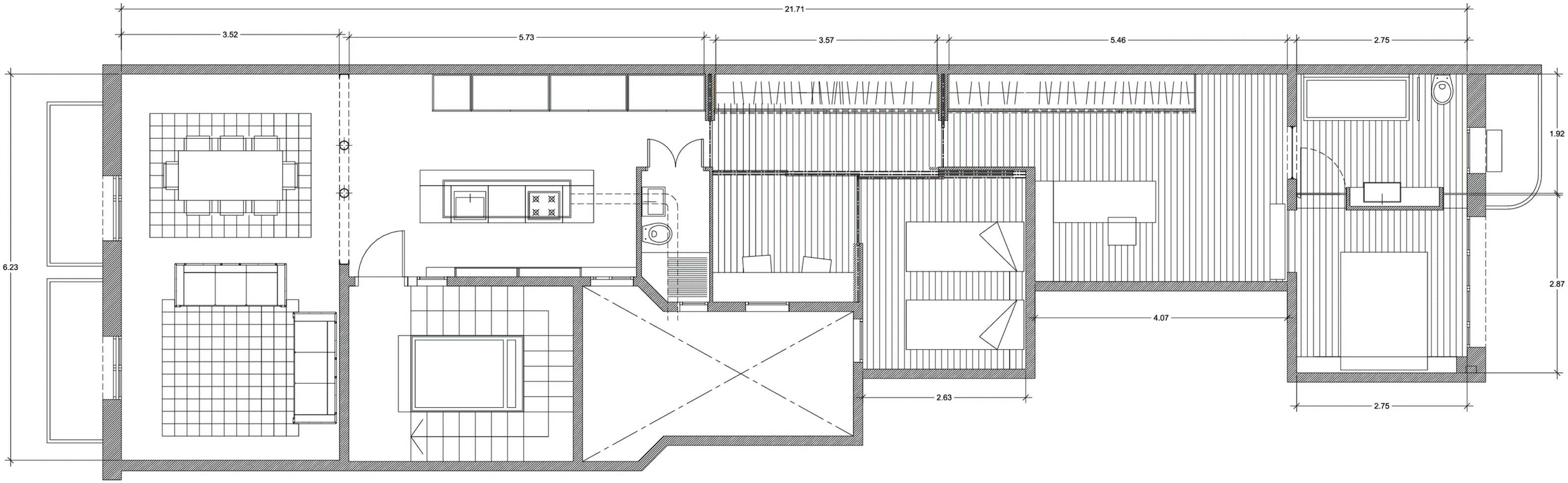
21.71
3.52
5.73
3.57
5.46
2.75
6.23
1.92
2.87
4.07
2.63
2.75